



2026
Audubon County
Fair Book
July 14-19, 2026



Proud Past

Bright Future

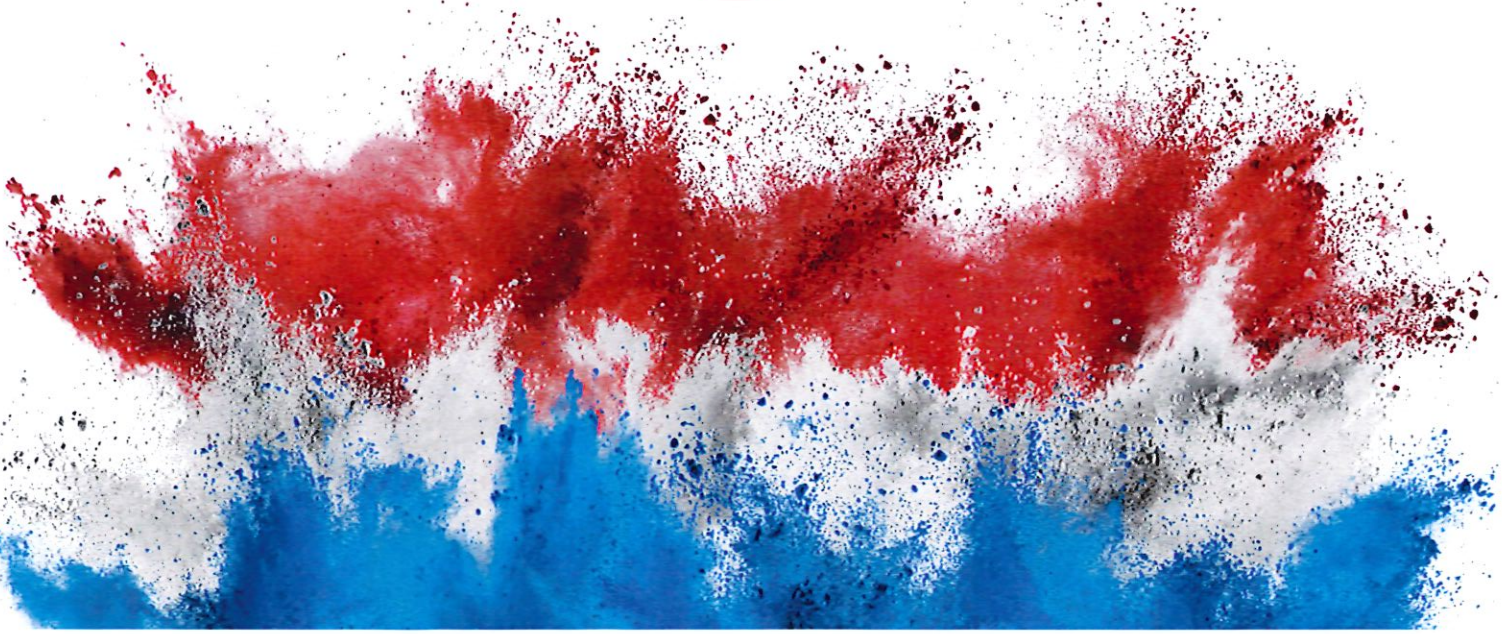

COUNTY FAIR ACTIVITIES & ENTERTAINMENT

OFFICIAL AUDUBON CO SWEET TREAT CONTEST

Tuesday July 14th at 6 pm - under the Big Tent. Bring your favorite baked treat to the fair on Tuesday evening to enter our Sweet Treat Contest. Whether it's cookies, bars, cake, or something totally unique—we want to taste it! Open to all ages. No entry fee. Entries must be homemade. Spectators are welcome to come watch the fun. Winner announced at the Sponsorship Dinner on Wednesday evening.

SPONSORSHIP DINNER

Kick off the Fair on Wednesday evening with a Steak/ Pork Chop Supper, Pie Auction, Little Miss & Mister, & Queen Contest. Tickets \$10. 4-Hers/ FFA Members Free.

QUEEN CONTEST

Open to 16-21 year old girls living in Audubon County. Must be involved in at least one service organization. Winner represents Audubon County at the Iowa State Fair.

Contact Becca Grabill at 712-304-0997

LITTLE MISS AUDUBON COUNTY

Open to Kindergarten—3rd Grade living in Audubon County. During the Sponsorship Dinner - July 15th. Winner will be randomly drawn from a hat Little Miss Audubon will receive a crown and sash. No responsibilities during the fair. No registration required.

LITTLE MISTER AUDUBON COUNTY

Open to Kindergarten—3rd Grade living in Audubon County. During the Sponsorship Dinner - July 15th. Winner will be randomly drawn from a hat Little Mister Audubon will receive a ball cap and sash. No responsibilities during the fair. No registration required.

TOUCH A TRUCK

Thursday, July 16th from 2:30 - 4:30pm.
Infield of the Pitts. Sponsored by OSLC.

MINI MOTOR MADNESS

Thursday, July 16th 5:30 pm @ Race Track.
Ages 8 years old and younger. No entry fee.
Must bring your own battery operated power wheel. Registration found at auduboncountyfair.com/mini-motor-madness

GRASS CLIPPIN' CLASSIC

Thursday, July 16th 7:00 pm @ Race Track.
Ages 16 years and older. Bracket style competition. Must bring your own zero turn mower. No Entry Fee. Registration found at auduboncountyfair.com/grass-clippin-classic

LAWN CHAIR MOVIE NIGHT

Thursday, July 16th 9:30 pm by the tent. Grab your lawn chair and blanket and join us for a Family Fun Movie under the Stars. Movie will begin after the conclusion of the Fireworks.

LITTLE HANDS ON THE FARM

Check out fun kid activities and get hands on action with live animals.

Thursday - 1 pm - 8 pm

Friday - 10 am - 6 pm

HAY THROWING CONTEST

Friday, July 17th @ 2:30 pm - Registration @ 2pm. Multiple Age Divisions - Including 12 & younger to 55 and older categories. Free event to enter and watch.

PUTT PUTT GOLF

Join us Thursday by the AgriHall from 5 pm - 8 pm for some friendly Putt Putt Golf. Open to all ages. No cost.

COUNTY FAIR ACTIVITIES & ENTERTAINMENT

MECHANICAL BULL RIDING

Friday night by the big tent
4:00 PM – 8:00 PM

Bracket-style competition and single rides available. There is a fee to ride—join the bracket and see who can hang on for the full 8 seconds!

FIGURE 8 RACES

Join us Friday night under the lights at the track starting at 7:30 PM! Enjoy loud cars, thrilling competition, and stick around for the Van Races to follow. Concessions available.

Admission: \$10 (ages 6 and older)

BABY CONTEST

Saturday, July 18th @ 9 am. Registration starts at 8:30am. Under the tent by the Agrihall. Categories: Biggest Smile, Most or Curliest Hair, Prettiest Eyes, & Most Resembles Parents. Age: 6 month-12 months & 13-24 months

KIDS PEDAL PULL

This is a non-sanctioned event. Entrants must use the provided tractors and sleds. All rules and decisions made by officials are final. Open to all children within designated age divisions.

Pulls may continue if a foot slips off the pedal. Standing while pedaling is not allowed, and feet may not be hooked under the pedals. Backing up and jerking the chain is prohibited. A pull will end if the tractor leaves the designated boundaries.

BIG WHEEL RACES

Entrants must use the provided Big Wheels. All rules and decisions made by officials are final. Open to all children within the designated weight divisions. Trophies will be awarded to top finishers.

Weight Divisions:

0-40 lbs

41-60 lbs

61-80 lbs

IRCA SANCTIONED RODEO

Saturday, July 18th @ 7:00 PM
Horse Arena

Sheep Scramble begins at 5:30 PM. Please watch other advertising for additional details.

Rodeo events include bareback riding, roping, barrel racing, bull riding, and more! Free live music to follow featuring 2 ½ Guitars.

NO HARM ON THE FARM SHOW

Wednesday @ 2 pm

Thursday @ 4 pm

Friday @ 1 pm

Saturday @ 2 pm

Sunday @ 12:30 pm

KIDS JUMPIN' JAMBOREE SHOW

Wednesday @ 1 pm

Thursday @ 2 pm

Friday @ 2 pm

Saturday @ Noon

Sunday @ 11:30 pm

J WIZ MAGIC SHOW

Wednesday @ 4 pm

Thursday @ 8:30 pm

Friday @ 11 am

Saturday @ 3:30 pm

Sunday @ 10:00 am

IMA CLOWN

Saturday, July 18th

10:00 AM – 3:00 PM

Near the AgriHall

Enjoy face painting, glitter tattoos, and balloons—fun for all ages!

ANTIQUE TRACTOR RIDE

Sunday, July 19th at 9 am. Check in begins at 7:30 am. No Entry fee. For details, contact Dan Rugaard @ 402-981-4407.

COUNTY FAIR ACTIVITIES & ENTERTAINMENT

COLOR FOAM PARTY

Wrap up an amazing fair week with a Color Foam Party on Sunday at 1 PM! Come celebrate with music, laughter, and clouds of colorful foam as kids and adults jump in for one last burst of fun. It's the perfect way to cool off, get a little messy, and end the week on a high note—so wear something you don't mind getting colorful and join the party!

ANTIQUA ROAD SHOW

Step into the past at our Antique Road Show on Sunday at 11:30 AM! Bring your favorite antique item to the fair and have it appraised under the big tent. Please note: items entered in the Open Class Show are not eligible. Don't miss this chance to learn the history and value behind your treasured pieces!

BINGO

Noon in the AgriHall
Join the Exira Lions Club for Bingo at noon in the AgriHall. Fun for all ages!



FREE LIVE MUSIC

Aiden Flathers Band - Friday 4:30 pm - 8:30 pm

2 ½ Guitars - Saturday 9 pm - Midnight

FOOD

Ashley's Kitchen & Katering - in Agrihall
Kitchen Wednesday - Sunday

Zipp's Pizza Food Truck - by Livestock
Pavillion - Thursday - Sunday

4-H Food Stand - Open during Livestock
Shows by Livestock Pavillion

Farm Bureau Lunch - Wednesday @ 11:30 am
- Agriland Ice Cream to follow.

Pork Feed - Friday @ 5 pm - under the big
tent

Beef Feed - TBone Committee - Sunday @
Noon

FOOD TRUCKS

Chick-fil-a - Tuesday- 11 am - 7 pm

Hey Rosie - Wednesday AM & Thursday AM

Tro Sno Snow Cones- Friday & Saturday

Rodeo - Saturday - Triple B's, Pim's, Wine
Slushies, BB's Smokin Que, Comida Mexican

INFLATABLE ATTRACTIONS

Thursday - 4 pm - 9 pm

Friday - 11 am - 9 pm

Saturday - 11 am - 9 pm

**Check out auduboncountyfair.com for more details
on all these events.**

ISU Audubon County Extension and Outreach and Audubon County Fair Board appreciate everyone who contributes time, money, expertise, equipment, and supplies to make the Audubon County Fair a success each year. Thank you for all you do!

- Superintendents, Assistants, Judges
Helpers and all volunteers
- 4-H Leaders & FFA Advisors
- 4-H/FFA Families
- Audubon County Extension Council
- KJAN & KSOM/KS95
- Audubon County Advocate Journal
- Audubon County Farm Bureau
- Farm Credit Services
- Fair auction supporters
- Auctioneers
- Agriland FS
- Exira Lions' Club
- Audubon County T-Bone Committee
- Audubon County Pork Producers
- Audubon County Cattlemen
- And anyone else we inadvertently left out!

GRAND CHAMPION DONORS - \$1000

Audubon State Bank
Coyote Willow Wind by Apex Clean Energy
My Way Design

ProAg Engineering
Diest Farm & Trucking - Richard & Tara Deist

PURPLE DONORS - \$500

Community Insurance Agency
Crawford County Trust & Savings Bank
Eagle Acres
Brian & Molly Klocke
Guthrie County Rural Electric Cooperative
Bruch Diesel Repair

Landus
Pork Chop Express
Remsburg Service
Vics Main Tap
Williams Welding
Oathoudt Farm Supply

LAVENDER DONORS - \$300

Audubon Ace Hardware
Audubon FFA Alumni
B & B Barrett Trailer Sales – Steve & Linda Best
Templeton Savings Bank
C&T Automotive
Exchange State Bank
Randy & Becky Thompson

Jerry & Collen Riesgaard
Exira Flower Supply
Rasmussen Lumber Co
Mark McLaughlin
VanWall Equipment
Steve Ahrendsen – LPL Financial

BLUE DONORS - \$200

Lewis Farms – Dylan & Mackenzie Lewis
Twin Construction
Zipp's Pizzeria

Grant & Sarah Klever
Audubon Family Chiropractic

RED DONORS - \$100

Farm Credit Services of America
Marne Elk Horn Communications
Leverne & Patricia Deist
Molly's
In the Dog House
Lois & Norlan Rasmussen

Nishna Valley Cycle
Danish Mutual Insurance Association
Wahlert Soil Conservation
Vetter Equipment
Modern Mix



Bucket of Blooms

We invite you to bring your “bucket” of blooms to the fair this summer. The display will be in place from July 15 -July 19. The displays will be south of the 4-H Building.

Rules:

*Open to 4-H members or clubs, FFA Chapter or members, civic groups, church groups, family, or any individual. (you do not have to be from Audubon County). You need to register in the Fair Board Office when you bring your project. No need to register ahead of time and there is no entry fee.

* Plant in a bucket, a basket, a wagon, a teakettle, on a chair, in a purse... You decide. The display must be movable by one or two people in case we need to relocate due to weather.

*Flowers, plants, grasses, herbs must be real but may be purchased or grown from seed. Additional accessories such as flags, plant sticks, figurines, etc. are acceptable. Please include names of plants on your entry tag which will be furnished by the fair board.

All entrees will be put in place on the fairgrounds by their owner with instructions from a fair board member. They are to be in place Wednesday, July 15 by 3 PM until released on Sunday, July 19 after 2:30. Please take care to water your plants during the fair.

Ribbons will be awarded for the following classes.

Most Creative Container

Best Use of Color

Most Patriotic

Judging will be on Thursday, July 16 at 9:00 a.m.

Any questions please give Chris Jensen a call at 712-304-2855.

Sponsored by



Audubon County
TOURISM

PUTTS ON THE GREEN



AUDUBON COUNTY FAIR

JULY 16TH 5-8 PM

Free to Participate

EVERYONE IS WELCOME AND ENCOURAGED TO ENTER ALL OPEN CLASSES. YOU DO NOT HAVE TO BE A RESIDENT OF AUDUBON COUNTY TO ENTER OPEN CLASSES AND THE YOUTH OPEN CLASSES ARE NOT CONNECTED WITH 4-H OR FFA.

OPEN CLASS RULES AND REGULATIONS

1. All static exhibits (non-livestock) MUST be entered by NOON Wednesday, July 15, in the fair board secretary's office in the Agri-Hall. The actual exhibit must be in place in the Agri-Hall and the Antique Building by 3:00 p.m. on Wednesday, July 15. The fair board secretary's office will also be open on Tuesday, July 14 between 9:00 a.m. and 6 p.m. so that you may get tags, exhibitor numbers and enter items. Judging for all static exhibits will start at 9:00 a.m. on Thursday, July 16.

NOTE: Baked items and cut flowers, *may be delivered* on Thursday, July 16 by 8 AM, but still MUST be entered Wednesday, July 15 by NOON.

2. Entry blanks are in the back of this book. All entries must be made in the name of the owner and be the work of that person.
3. There is NO entry fee for static exhibits.
4. Static exhibits which have received previous awards at the Audubon County Fair cannot be entered again.
5. During the entry process, exhibitors will receive a tag, which must be completed and attached to exhibit.
6. Static exhibits must remain in place from entry until dismissal on Sunday, July 19 at 2:30 PM. Premium money will be forfeited for early removal. Items left after that time will not be the responsibility of fair board.
7. Pedigrees are required on purebred beef one year old or over. Animals under one year old must show papers of dam and sire. Failure to comply will forfeit all fees and bar exhibitor.
8. Animal exhibitors are expected to have animals ready and be at gate when class is called. If they are not, disqualification is at the decision of the superintendent.
9. **THE 2026 HEALTH REQUIREMENTS FOR EXHIBITION OF LIVESTOCK, POULTRY, AND BIRDS AT A COUNTY 4-H/FFA FAIR EXHIBITION ARE INCLUDED IN THIS FAIR BOOK. Decisions of the Official Show Vet are FINAL.**

These rules are to comply with requirements outlined by: Jeff Kaisand, D.V.M., State Veterinarian, IDALS.

SECTION 1 – Not in Use This Year

SECTION 2 – Not in Use This Year

SECTION 3 – HORSES (Fun Show Only – No Premiums Awarded)

Superintendent – Chenice Sorensen 304-4298
Brooke Wegner 304-4230

1. Equine activities are “inherent risk activities” and all individuals on the grounds assume such associated risks. Owners, leasers, lessees, and exhibitors are solely responsible for their animals.
2. Fees:
 - a. Entries the day of the show are due at the announcer's stand at the north of the horse arena starting at 9:00 a.m.
 - b. Entries may arrive the day of the show or may reserve a stall by contacting the superintendent for \$5.00 per stall. (4-H pays one fee at time of 4-H entry)
 - c. Entry is \$10.00 per horse or pony rider for the day
 - d. Entries must be paid as entered. There will be no refunds once entry is completed.
 - e. The Horse Fun show will start at 10:00 a.m.
3. Exhibitor must furnish own wood chips for bedding. No straw or paper bedding allowed. Stall must be cleaned and used bedding piled outside of the barns before leaving the fairgrounds. Exhibitor may work out of horse trailer if desired.
4. Lead Line age of rider is 6 years old and under.
5. Helmets are optional.
6. Appropriate footwear is encouraged.
7. Prizes will be awarded.

SECTION 4 – POULTRY Superintendent – Randy Rudolph 304-0915

Entry fee is \$1 per pen and \$1 per head.

Animal Exhibit entry and check in dates and times vary per species. All animal exhibits must be entered according to the schedule of events in this fair book.

1. Exhibitor may enter individual classes from a pair.
2. Exhibitor must furnish own padlock.
3. Exhibitor must show proof of pullorum testing.
4. Premiums awarded in each class: \$4 \$3 \$2

DIVISION 1 – STANDARD FOWL, AMERICAN CLASS
(Plymouth Rock, Delaware, Chantacler, Java, Dominique, New Hampshire Buckeye, Rhode Island Red, Rhode Island White, Jersey Giant, Wyandotte)

1. Best Pair
2. Best Cock mature in age
3. Best Hen mature in age
4. Best Cock hatched after January 1 of current year
5. Best Pullet hatched after January 1 of current year
6. Largest Rooster, Meat Breeds

7. Largest Hen, Meat Breeds
8. Meat Pen of Three

DIVISION 2 – STANDARD FOWL, ASIATIC CLASS

(Brahma, Cochin, Langshan)

9. Best Pair
10. Best Cock mature in age
11. Best Hen mature in age
12. Best Cock hatched after January 1 of current year
13. Best Pullet hatched after January 1 of current year
14. Largest Rooster, Meat Breeds
15. Largest Hen, Meat Breeds
16. Meat Pen of Three

DIVISION 3 – STANDARD FOWL, ENGLISH CLASS

(Dorking, Red Cap, Cornish, Orpington, Sussex, Australorp)

17. Best Pair
18. Best Cock mature in age
19. Best Hen mature in age
20. Best Cock hatched after January 1 of current year
21. Best Pullet hatched after January 1 of current year
22. Largest Rooster, Meat Breeds
23. Largest Hen, Meat Breeds
24. Meat Pen of Three

DIVISION 4 – STANDARD FOWL, MEDITERRANEAN CLASS

(Leghorn, Buttercups, Ancona, Minorcas, Andalusians)

25. Best Pair
26. Best Cock mature in age
27. Best Hen mature in age
28. Best Cock hatched after January 1 of current year
29. Best Pullet hatched after January 1 of current year
30. Largest Rooster, Meat Breeds
31. Largest Hen, Meat Breeds
32. Meat Pen of Three

DIVISION 5 – STANDARD FOWL, CONTINENTAL CLASS

(Hamburg, Campine, Lakenvelder, Polish, Houdan, Faverolle, Crevacoer, LaFleche)

33. Best Pair
34. Best Cock mature in age
35. Best Hen mature in age
36. Best Cock hatched after January 1 of current year
37. Best Pullet hatched after January 1 of current year
38. Largest Rooster, Meat Breeds
39. Largest Hen, Meat Breeds
40. Meat Pen of Three

DIVISION 6 – STANDARD FOWL, ALL OTHER BREEDS

(Modern, Aseel, Cubulaya, Old English, Shamo, Suftan, Malay)

41. Best Pair
42. Best Cock mature in age
43. Best Hen mature in age
44. Best Cock hatched after January 1 of current year
45. Best Pullet hatched after January 1 of current year
46. Largest Rooster, Meat Breeds
47. Largest Hen, Meat Breeds
48. Meat Pen of Three

DIVISION 7 – BANTIES, AMERICAN CLASS

49. Best Pair
50. Best Cock mature in age
51. Best Hen mature in age
52. Best Cock hatched after January 1 of current year

53. Best Pullet hatched after January 1 of current year
54. Meat Pen of Three

DIVISION 8 – BANTIES, ASIATIC CLASS

55. Best Pair
56. Best Cock mature in age
57. Best Hen mature in age
58. Best Cock hatched after January 1 of current year
59. Best Pullet hatched after January 1 of current year
60. Meat Pen of Three

DIVISION 9 – BANTIES, ENGLISH CLASS

61. Best Pair
62. Best Cock mature in age
63. Best Hen mature in age
64. Best Cock hatched after January 1 of current year
65. Best Pullet hatched after January 1 of current year
66. Meat Pen of Three

DIVISION 10 – BANTIES, MEDITERRANEAN CLASS

67. Best Pair
68. Best Cock mature in age
69. Best Hen mature in age
70. Best Cock hatched after January 1 of current year
71. Best Pullet hatched after January 1 of current year
72. Meat Pen of Three

DIVISION 11 – BANTIES, CONTINENTAL CLASS

73. Best Pair
74. Best Cock mature in age
75. Best Hen mature in age
76. Best Cock hatched after January 1 of current year
77. Best Pullet hatched after January 1 of current year
78. Meat Pen of Three

DIVISION 12 – BANTIES, ALL OTHER BREEDS INCLUDING CROSSBREDS

79. Best Pair
80. Best Cock mature in age
81. Best Hen mature in age
82. Best Cock hatched after January 1 of current year
83. Best Pullet hatched after January 1 of current year
84. Meat Pen of Three

DIVISION 13 – DUCKS

85. Best Pair
86. Best Drake
87. Best Hen

DIVISION 14 – TURKEYS

88. Best Pair
89. Best Tom
90. Best Hen

DIVISION 15 – GEESE

91. Best Pair
92. Best Gander
93. Best Goose

DIVISION 16 – PIGEONS

94. Best Pair
95. Best Female
96. Best Male

DIVISION 17 – GUINEAS

97. Best Pair
98. Best Female
99. Best Male

DIVISION 18 – QUAIL

100. Best Pair
101. Best Female
102. Best Male

DIVISION 19 – PARTRIDGE

103. Best Pair
104. Best Female
105. Best Male

DIVISION 20 – PHEASANT

106. Best Pair
107. Best Female
108. Best Male

DIVISION 21 – OTHER

109. Best Pair
110. Best Female
111. Best Male

Champion Individual (Ribbon)

Reserve Champion Individual (Ribbon)

Champion Pen of Three (Ribbon)

Reserve Champion Pen of Three (Ribbon)

SECTION 5 – RABBITS

Superintendent – Dean Hansen – 254-0162

Entry fee is \$1 per pen and \$1 per head.

Animal Exhibit entry and check in dates and times vary per species. All animal exhibits must be entered according to the schedule of events in this fair book.

1. Exhibitor must furnish own padlock.
2. Premiums awarded in each class: \$4 \$3 \$2
3. Commercial purebreds include New Zealand, Californias, Satins, Flemish Giants and Palominos.
4. Exotic Purebreds include Dutch, Rex, Mini-Lops, Florida White and Polish, and Dwarfs.

DIVISION I – RABBITS

1. Junior Market Individual – under 4 lbs.
2. Market Individual – 4 to 5½ lbs
3. Market Individual - over 5½ lbs
4. Junior Market Pen of Three – under 4 lbs.
5. Market Pen of Three – 4 to 5½ lbs.
6. Market Pen of Three – over 5½ lbs.
7. Senior Buck over 6 months
8. Senior Doe over 6 months
9. Junior Buck under 6 months
10. Junior Doe under 6 months
11. Exotic Senior Buck - over 6 months
12. Exotic Senior Doe - over 6 months
13. Exotic Junior Buck – under 6 months
14. Exotic Junior Doe – under 6 months
15. Exotic Pen of Three –
16. Heaviest Rabbit
17. Largest Rabbit

Champion Individual (Ribbon)

Reserve Champion Individual (Ribbon)

Champion Pen of Three (Ribbon)

Reserve Champion Pen of Three (Ribbon)

SECTION 6 – HORTICULTURE

Superintendents – Robert Jensen – 712-304-1628
Lee Nielsen 712 304 7137

Premiums awarded in each class: \$3 \$2
Some classes also have corporate sponsorship.

See Open Class Rule #1 for entry and in place deadlines.

1. Grains may be exhibited in jars with lids.
2. Square Bale of Hay: Use section of square bale from center of bale. Must be 4 inches thick or more.
3. Sheaf Grass: Sheaf shall have center band and be at least 3 inches in diameter at this point.

IMPORTANT POINTS IN SELECTING HORTICULTURE PRODUCTS

Apples – Fruit should be free from insects, disease and mechanical injury. Color should extend well down in the basal end. Missing stems will be scored against.

Beets - Best size is 2-3 inches in diameter, smooth, well-shaped for the variety, and firm. Flesh should show a deep dark red color. White rings are undesirable.

Beets, Carrots, Parsnips – should have 1-2” of top left.

Cabbage – Outer leaves left on. Wrapper leaves removed.

Onions – Skin should be clean and bright, uniform in color and free from stain. Skin should not be broken and outer skin must not be removed. Neck should be small and dry. This indicates proper ripening and good keeping quality. Specimen should be solid, crisp and well matured.

Potatoes – Best size is 6 to 12 ounces. They should be free of soil, injury, and disease. They should be true to variety and uniform in type, quality, and size.

GENERAL SCORE CARD FOR HORTICULTURE PRODUCTS

Condition 35 points

Specimens should be clean, bright and free of blemishes, disease or injury.

Uniformity 20 points

Specimens should be uniform in size, maturity, form, color and condition.

Form 20 points

Form should be typical of variety, regular and smooth. Do not use misshapen specimens.

Color 15 points

Color should be typical of the variety and uniform.

Size 10 points

Specimens should be medium to moderately-large. Size should be such that it is usable on the table and would sell easily at the market. Very large or very small specimens rate low.

TOTAL POINTS POSSIBLE 100 points

DIVISION I – GRAINS

Adult Division – 17 years old and over

1. Yellow Oats (1 qt.)
2. Soybeans (1 qt.)
3. Orchard Grass (1 qt.)
4. Alfalfa Sheaf
5. Alfalfa Bale
6. Alsike Clover Sheaf

7. Oats, Ripe
 8. Red Clover Sheaf
 9. Red Clover Bale
 10. Brome Grass Sheaf
 11. Brome Grass Bale
 12. Orchard Grass Sheaf
 13. Orchard Grass Bale
 14. Timothy Sheaf
 15. Timothy Bale
 16. Soybeans Sheaf
 17. Soybeans Stock, most pods
- Best Overall Grain – Ribbon**

DIVISION 2 – POTATOES

Adult Division – 17 years old and over

18. Potatoes, Russet (8)
19. Potatoes, Kennebec (8)
20. Potatoes, Norland (8)
21. Potatoes, Pontiac (8)
22. Potatoes, Red Lasoda (8)
23. Potatoes, Irish Cobbler (8)
24. Potatoes, Yukon Gold (8)
25. Potatoes, Viking (8)
26. Potatoes, All Blue (8)
27. Potatoes, Any Other (8)
28. Sweet Potatoes (5)
29. **Best Collection of Potatoes, not less than 4 varieties, 8 specimens each. Each variety must be named. (Ribbon)**

Best Overall Potato (Best 8) (Ribbon)

DIVISION 3 – VEGETABLES

Adult Division – 17 years old and over

30. Beans, Green (10)
31. Beans, Green, Fillet (10)
32. Beans, Yellow (10)
33. Beans, Yellow, Fillet (10)
34. Beans, Purple (10)
35. Beans, Roma (10)
36. Beans, Lima (10)
37. Broccoli (3)
38. Brussels Sprouts (6)
39. Beets, Red for table use (5)
40. Beets, Cyindra for table use (5)
41. Beets, Gold for table use (5)
42. Cabbage, Round (1)
43. Cabbage, Flat (1)
44. Cabbage, Red (1)
45. Cabbage, Chinese (1)
46. Cauliflower (1)
47. Carrots, Half Long (5)
48. Carrots, Purple (5)
49. Carrots, Yellow (5)
50. Carrots, Red (5)
51. Carrots, Long Type (5)
52. Cucumbers, Dill size (3)
53. Cucumbers, Slicing (3)
54. Cucumber, Oriental – over 8" (3)
55. Cucumber, Pickling (5)
56. Cucumber, Ripe (2)
57. Eggplant (2)
58. Eggplant, White (2)
59. Eggplant, Lavender (2)

60. Eggplant, Oriental (2)
61. Kohlrabi (5)
62. Kohlrabi, Purple (5)
63. Onions, Red (5)
64. Onions, White (5)
65. Onions, Yellow (5)
66. Onions, Largest (3)
67. Onions, White, Flat (5)
68. Onions, Yellow, Flat (5)
69. Okra (5)
70. Parsnips (5)
71. Pak Choi (2)
72. Peas, Shell (5)
73. Peas, Snap (5)
74. Peppers, Sweet Green (5)
75. Peppers, Sweet Banana (5)
76. Peppers, Sweet Red (5)
77. Peppers, Purple (5)
78. Peppers, Any other kind (5)
79. Peppers, Cayenne Red Hot (5)
80. Peppers, Jalapeno (5)
81. Rhubarb, Standard (6)
82. Rhubarb, Hybrid Red (6)
83. Rutabaga (4)
84. Tomatoes, Yellow (4)
85. Tomatoes, Red (4)
86. Tomatoes, Preserving Pear Type (6)
87. Tomatoes, Small Preserving Cherry Type (6)
88. Tomatoes, Roma or Paste (4)
89. Tomatoes, Green (4)
90. Tomatoes, Pink (4)
91. Tomatoes, Largest (3)
92. Turnips, Purple (4)
93. Turnips, White (4)
94. Any other vegetable not listed
95. Leeks
96. **Vegetable Collection – open standard market basket or box with 8 or more kinds of vegetables in prime edible condition. (Ribbon)**
97. **Vegetable Collection Small – open standard market basket or box with 5 or more kinds or vegetables in prime edible condition. (Ribbon)**
98. Variety Tray – 4 each of 3 or more variety beans; each variety must be named
99. Variety Tray – 2 each of 3 or more variety beets; each variety must be named
100. Artistic Tray – 2 each of 3 or more variety peppers; each variety must be named
101. Variety Tray – 2 each of 3 or more variety tomatoes; each variety must be named
102. Variety Tray – 2 each of 3 or more variety carrots; each variety must be named
103. Variety Tray – 2 each of 3 or more variety onions; each variety must be named
104. Variety Tray – 2 each of 3 or more variety summer squash; each variety must be named
105. Variety Tray – 2 each of 3 or more variety cucumbers; each variety must be named

DIVISION 4 – SUMMER SQUASH
(Edible Immature)

Adult Division – 17 years old and over

- 106. Patty Pan (2)
- 107. Zucchini, Green (2)
- 108. Zucchini, Golden (2)
- 109. Crookneck (2)
- 110. Straight Neck (2)
- 111. Sunburst (2)
- 112. Gourmet Globe (2)
- 113. Any Other (2)

DIVISION 5 – SUMMER SQUASH
(Matured and Decorative)

Adult Division – 17 years old and over

- 114. Patty Pan (2)
- 115. Zucchini, Green (2)
- 116. Zucchini, Golden (2)
- 117. Crookneck (2)
- 118. Straight Neck (2)
- 119. Sunburst (2)
- 120. Turk's Turban (2)
- 121. Gourmet Globe (2)
- 122. Any Other (2)

DIVISION 6 – WINTER SQUASH

(Adult Division – 17 years old and over)

- 123. Warty Hubbard (1)
- 124. Blue Grey Hubbard (1)
- 125. Baby Hubbard (1)
- 126. Table Queen or Acorn (2)
- 127. Golden Acorn (2)
- 128. White Acorn (2)
- 129. Butter Cup (2)
- 130. Mooregold (2)
- 131. Butter Nut (2)
- 132. Carnival (2)
- 133. Hearts of Gold (2)
- 134. Delicata (2)
- 135. Vegetable Spaghetti (2)
- 136. Any Other (2)

DIVISION 7 – PUMPKINS

Adult Division – 17 years old and over

- 137. Pie Pumpkin (2)
- 138. Connecticut Field (1)
- 139. Cushaw (1)
- 140. Big Max (1)
- 141. Jack O Lantern (1)
- 142. Any Other (1)

Best Overall Vegetable (Ribbon)

DIVISION 8 – LARGEST SPECIMENS

Adult Division – 17 years old and over

- 143. Largest Pumpkin (1)
- 144. Largest Squash (1)
- 145. Largest Watermelon (1)
- 146. Largest Cantaloupe (1)
- 147. Largest Cabbage (1)
- 148. Largest Onion (1)
- 149. Largest Tomato (1)

- 150. Largest Cucumber (1)
- 151. Largest Eggplant (1)
- 152. Largest Potato (1)
- 153. Largest Zucchini (1)

Best Overall Largest Specimen (Ribbon)

DIVISION 9 – NUTS

Adult Division – 17 years old and over

- 154. Peanuts (10)
- 155.. Black Walnuts (10)
- 156.. Hickory Nuts (10)
- 157.. Hazel Nuts (10)
- 158. Any Other (10)

DIVISION 10 – FRUITS

Adult Division – 17 years old and over

- 159. Largest and best collection of summer apples, not less than 3 varieties
- 160. Largest and best collection of winter apples, not less than 3 varieties
- 161. Best plate of 5 summer apples, each exhibitor
- 162. Best plate of 5 winter apples, each exhibitor
- 163. Best plate of 5 Crab apples, each exhibitor
- 164. Best plate of 5 Delicious apples, each exhibitor
- 165. Best plate of 5 Grime Golden apples, each exhibitor
- 166. Best plate of 5 plums
- 167.. Best plate of 10 strawberries
- 168.. Best plate of peaches, not less than 5
- 169.. Largest and best collection of grapes (4 bunches)
- 170.. Best plate of grapes, not less than 3 bunches
- 171. Best plate of 10 red raspberries
- 172. Pears, not less than 3
- 173. Ground Cherries (plate of 10)
- 174. Gooseberries (plate of 10)
- 175. Black Raspberries (10)
- 176. Blackberries (10)
- 177. Cherries (10)
- 178. Any Other Fruit

Watermelon and Muskmelon

- 179. Round Green or Striped (1)
- 180. Long Green or Striped (1)
- 181. Ice Box Varieties, 9" or smaller (1)
- 182.. Muskmelon or Cantaloupe (1)
- 183. Honey Dew (1)

Best Overall Fruit (Ribbon)

DIVISION 11 – HERBS

Adult Division – 17 years old and over

Special instructions for Fresh Herbs. 1 sprig displayed in a clear glass bottle with the variety named on the bottle.

- | | |
|-------------------|-------|
| 184.. Anise | Fresh |
| 185. Just Basil | Fresh |
| 186.. Other Basil | Fresh |
| 187.. Catnip | Fresh |
| 188. Catmint | Fresh |
| 189.. Chamomile | Fresh |
| 190.. Chives | Fresh |
| 191. Coriander | Fresh |

- 192. Dill Fresh
- 193. Fennel Fresh
- 194. Lavender Fresh
- 195. Lemon Balm Fresh
- 196.. Oregano Fresh
- 197. Peppermint Fresh
- 198. Rosemary Fresh
- 199. Sage Fresh
- 200. Russian Sage Fresh
- 201. Spearmint Fresh
- 202. Marjoram Fresh
- 203. Thyme Fresh
- 204. Parsley Fresh
- 205. Other than named Fresh

Special instructions for Dried Herbs. Must be on a plate and in a clear Ziploc bag.

- 206. Horseradish (2) good roots
- 207. Garlic (3) bulbs
- 208. Dill (1) dried head

Best Overall Herb (Ribbon)

DIVISION 12 – GOURDS

Adult Division – 17 years old and over

- 209. Small (2)
- 210.. Large (1)
- 211. Specialty (3)

DIVISION 13 — HORTICULTURE

Youth Division – 16 years old and under

- 212. Beans, Green (10)
- 213. Broccoli (1)
- 214. Beets, Red for table use (5)
- 215. Cabbage, Round (1)
- 216. Cabbage, Red (1)
- 217. Cauliflower (1)
- 218. Carrots, Yellow (5)
- 219. Cucumbers, Dill size (3)
- 220. Cucumbers, Slicing (3)
- 221. Cucumber, Any Other Variety (3)
- 222. Kohlrabi (5)
- 223. Onions, Red (5)
- 224. Onions, White (5)
- 225. Onions, Yellow (5)
- 226. Onions, Largest (3)
- 227. Peas, Shell (5)
- 228. Peas, Snap (5)
- 229. Peppers, Hot (5)
- 230.. Peppers, Green (5)
- 231. Peppers, Red (5)
- 232. Peppers, Any Other Kind (5)
- 233. Potatoes, Red (8)
- 234.. Potatoes, White (8)
- 235. Potatoes, Any Other Variety (8)
- 236. **Best Collection of Potatoes, not less than 4 varieties, 8 specimens each. Each variety must be named. (Ribbon)**
- 237. Rhubarb (6)
- 238. Tomatoes, Red (4)
- 239. Tomatoes, Preserving Pear Type (6)
- 240. Tomatoes, Small Preserving Cherry Type (6)

- 241. Tomatoes, Roma (4)
- 242. Tomatoes, Green (4)
- 243. Tomatoes, Largest (3)
- 244. Any other vegetable not listed
- 245. **Vegetable Collection Large – open standard market basket or box with 8 or more kinds of vegetables in prime edible condition. (Ribbon)**
- 246. **Vegetable Collection Small – open standard market basket or box with 5 or more kinds or vegetables in prime edible condition. (Ribbon)**
- 247. Largest Cabbage (1)
- 248. Largest Cucumber (1)
- 249. Largest Onion (1)
- 250.. Largest Potato (1)
- 251. Largest Pumpkin (1)
- 252.. Largest Tomato (1)
- 253. Largest Zucchini (1)
- Best Youth Largest Specimen (Ribbon)**
- 254. Sweet Corn, White, Edible with Husk, 5 ears
- 255. Sweet Corn, Yellow, Edible with Husk, 5 ears
- 256. Sweet Corn, Bi-Color, Edible with Husk, 5 ears
- 257. Individual Stalk of Sweet Corn (1)
- 258. Tallest Stalk of Sweet Corn (1) (Ribbon)

Youth Best of Show (Ribbon)
Best of Show (Ribbon)

SECTION 7 – CORN

Superintendents – Robert Jensen – 712-304-1628

Premiums awarded in each class: \$3 \$2

See Open Class Rule #1 for entry and in place deadlines.

1. All samples must be grown in Audubon County by exhibitor.
2. Stocks, heads, and ears must be free of insect damage and disease. Missing or damaged kernels are undesirable.
3. Novelty corn husks must be free of stains and damage. Husks must be folded back.
4. Broom corn – top 2 feet of plant. Leaves below seed head may be removed. Avoid extreme seed loss. Tie together at end of stocks and hang upside down. Both the straw and the seeds are used and will be judged.
5. Division 5 (Stalks) entries must have roots in a pail; ears attached and have uniform ear height.

DIVISION I – FIELD CORN

1. Yellow Corn, best 10 ears
2. Yellow Corn, best single ear
3. Yellow Largest, single ear
4. Yellow Longest, single ear
5. Yellow Shelled Corn, 1 qt.

DIVISION 2 – POP CORN

6. Popcorn, White, best 5 ears
7. Popcorn, Yellow, best 5 ears
8. Popcorn, Strawberry, best 5 ears
9. Popcorn, Other, best 5 ears
10. Popcorn, White, Shelled, 1qt.
11. Popcorn, Yellow, Shelled, 1 qt.
12. Popcorn, Strawberry, Shelled, 1 qt.
13. Popcorn, Any Other, Shelled

DIVISION 3 – SWEET CORN

14. Sweet Corn, White, Edible with Husk, 5 ears
15. Sweet Corn, Yellow, Edible with Husk, 5 ears
16. Sweet Corn, Bi-Color, Edible with Husk, 5 ears

DIVISION 4 – NOVELTY OR DECORATIVE CORN

17. Indian or Rainbow, 5 ears
 18. Purple, 5 ears
 19. Miniature, 5 ears
 20. Earth Tone, 5 ears
 21. Hopi Blue Flint, 5 ears
 22. Bloody Butcher, 5 ears
 23. Broom Corn, 5 heads each mixed color
 24. Best Single Ear (Indian Corn)
 25. Largest Ear
 26. Longest Ear
 27. Best Mini Ear (Popcorn)
- Best Overall Corn (Ribbon)

DIVISION 5 – STALKS

28. Individual Stalk of Field Corn (1)
 29. Individual Stalk of Novelty Corn (1)
 30. Tallest Stalk of Field Corn
 31. Tallest Stalk of Novelty Corn
- Best Overall Stalk (Ribbon)

SECTION 8 – ARTS AND CRAFTS

Superintendent – Sarah Hansen 406-241-6851

Premiums awarded in each Photography class: \$3 \$2 \$1
Premiums awarded in all other classes: \$3 \$2

See Open Class Rule #1 for entry and in place deadlines.

1. One "Best Overall" ribbon will be given in Adult Division.
2. One "Best Overall" ribbon will be given in Junior Division.

3. Photography Rules

- a. Entries must be mounted on mounting board or poster board.
- b. The mounting board or poster board must not be smaller than 5"x7" or larger than 8"x10".
- c. Rubber cement will not damage photos in any way.
- d. Entry tag should be taped to back upper right hand corner, so it will hang over front corner of photo.
- e. Only *ONE* entry in each class per exhibitor.
- f. One "Best Overall" ribbon will be given.

DIVISION I – PAINTING

Adult Division – over 14 years old

1. Oil
2. Acrylic on Canvas
3. Acrylic on Wood
4. Acrylic on Rocks
5. Spray Paint Art
6. Watercolor
7. Pastels
8. Pencil Drawing
9. Pen and Ink
10. Alcohol Inks

11. Charcoal Drawing
12. Colored Pencil Drawing
13. Adult Coloring Page
14. Mixed Media

DIVISION 2 – PAINTING

Junior Division – 14 years and under

15. Oil
16. Acrylic on Canvas
17. Acrylic on Wood
18. Acrylic on Rocks
19. Tempera Paint
20. Watercolor
21. Pastels
22. Pencil Drawing
23. Pen and Ink
24. Charcoal Drawing
25. Crayon Drawing
26. Markers
27. Colored Pencil Drawing
28. Coloring Page
29. Mixed Media
30. Any Other

DIVISION 3 – CERAMICS AND GLASS

Adult Division – over 14 years

31. China Painting
32. Fused Glass
33. Painted Glass
34. Originals in Clay (fired, glazed or unglazed)
35. Stained Glass
36. Molded Greenware (fired, glazed or unglazed)

DIVISION 4 – CERAMICS AND GLASS

Junior Division – 14 years and under

37. Fused Glass
38. Painted Glass
39. Originals in Clay (fired, glazed or unglazed)
40. Molded Greenware (fired, glazed or unglazed)
41. Stained Glass

DIVISION 5 - WALLHANGINGS

42. Wreaths
43. Hoops
44. Christmas
45. Applied Decoration
46. Any Other

DIVISION 6 – WOOD

47. Wood Carving
48. Wood Construction
49. Wood Burning

DIVISION 7 – DOLLS

Adult Division – over 14 years old

50. Cloth
51. Cornhusk
52. Porcelain Head
53. Best Dressed
54. Antique (reconstructed)
55. Any Other

DIVISION 8 – DOLLS

Junior Division – 14 years and under

- 56. Cloth
- 57. Cornhusk
- 58. Best Dressed
- 59. Any Other

DIVISION 9 – TABLE DECORATIONS

- 60. Silk Flowers
- 61. Wood
- 62. Christmas
- 63. Special Occasion (not Christmas)

DIVISION 10 – OTHER CREATIVE OBJECTS

Adult Division – over 14 years old

- 64. Leather Craft
- 65. Metal Craft
- 66. Wax
- 67. Iron Workmanship
- 68. Decoupage
- 69. Jewelry
- 70. Weaving
- 71. Stuffed Animals
- 72. Plastic Canvas
- 73. Christmas Ornaments
- 74. Models (cars, planes, ships, etc)
- 75. Scrapbooking (1-2 pages)
- 76. Scrapbooking (complete album)
- 77. Stepping Stone
- 78. Any Other

DIVISION 11 – OTHER CREATIVE OBJECTS

Junior Division – 14 years and under

- 79. Leather Craft
- 80. Metal Craft
- 81. Paper Craft
- 82. String Art
- 83. Fabric
- 84. Decoupage
- 85. Jewelry
- 86. Christmas
- 87. Models (cars, planes, ships, etc)
- 88. Sand Art
- 89. Stepping Stone
- 90. Scrapbooking (1-2 pages)
- 91. Scrapbooking (Complete album)
- 92. Item Made With Recycled Materials
- 93. Any Other

DIVISION 12 – PHOTOGRAPHY

Black and White Prints

- 94. Family or Group
- 95. Child or Children
- 96. Scenery
- 97. Still Life
- 98. Animal
- 99. Wedding
- 100. Special Effects
- 101. Any Other

DIVISION 13 – PHOTOGRAPHY

Adult Division – over 14 years – Color Prints

- 102. Family or Group
- 103. Child or Children

- 104. Wedding
- 105. Sports
- 106. Animal
- 107. Farm (should depict some phase of rural life)
- 108. Flowers, Trees, or Shrubs
- 109. Snow
- 110. Scenery
- 111. Still Life
- 112. Special Effects
- 113. Any Other

DIVISION 14 – PHOTOGRAPHY

Junior Division – 14 years and under – Color Prints

- 114. Family or Group
- 115. Child or Children
- 116. Wedding
- 117. Sports
- 118. Animal
- 119. Snow
- 120. Flowers, Trees or Shrubs
- 121. Scenery
- 122. Still Life
- 123. Any Other

SECTION 9 – FOODS

Superintendent – Jan Hilsabeck 712 304 0737

Premiums awarded in each class: \$3 \$2

See Open Class Rule #1 for entry and in place deadlines.

1. All baked products must be on a hard paper plate and in a clear plastic bag.
2. There should be NO frosting on cakes in Division I.
3. Cakes in Division I and frosted cakes in Division 2 will be cut and judged on taste; except decorated cakes.
4. Quick breads must be in loaf form with recipe for Classes 37 - 44. Muffins and coffee cakes in Classes 45 – 47 also must include the recipe.
5. There must be 4 muffins, rolls, doughnuts, cupcakes, cookies, bars or candy in those divisions.
6. Canned fruits, vegetables and meats should be displayed in regulation jars with rings left on in Divisions 7, 8, 9, 10, 11 & 12. All canned products must be canned since last year's fair. All canned products will be opened and tasted so plan to bring another jar the day of judging to leave at the fair and take the opened jar home (if you want).
7. Pickles, jams and jelly need to be canned (not frozen). All canned products will be opened and tasted so plan to bring another jar the day of judging to leave at the fair and take the opened jar home (if you want).
8. There will be a Best Overall Ribbon for each of the following: cakes, breads, cookies, cucumber pickles, jam and jelly, canned vegetables, canned fruit and one Best Overall Ribbon for the Junior Division.
9. Baked goods will be sold at the end of judging on Thursday. A sample will be left for display. Proceeds will benefit the fair.

DIVISION I – LOAF CAKES

1. Angel Food (Ring or Loaf)
2. Bundt
3. Devil's Food
4. White Loaf
5. Yellow Loaf
6. Zucchini

- 7. Jelly Roll
- 8. Any Other Cake

DIVISION 2 – FROSTED CAKES

- 9. Angel Food (Ring or Loaf)
- 10. Banana
- 11. Chocolate
- 12. Lemon
- 13. Rhubarb
- 14. Strawberry
- 15. White
- 16. Yellow
- 17. Any Other Cake
- 18. Decorated (real cake)
- 19. Low fat or Fat-free or Gluten free
- 20. Decorated Cupcakes

DIVISION 3 – BREADS

- 21. French
- 22. Oatmeal
- 23. Raisin
- 24. Rye
- 25. Wheat
- 26. White
- 27. Any other yeast bread
- 28. Rye or Wheat Bread made with Bread Machine
- 29. White Bread made with Bread Machine
- 30. Wheat or Rye Dinner Rolls
- 31. White Dinner Rolls
- 32. Caramel Rolls (With or Without Pecans)
- 33. Cinnamon Rolls (Frosted)
- 34. Cinnamon Rolls (Unfrosted)
- 35. Coffee Cake (Yeast)
- 36. Kringle
- 37. Fruit Strip
- 38. Biscuits

DIVISION 4 – QUICK BREADS/Muffins

- 39. Apple (In loaf form with recipe)
- 40. Banana (In loaf form with recipe)
- 41. Corn Bread (In loaf form with recipe)
- 42. Date (In loaf form with recipe)
- 43. Pumpkin (In loaf form with recipe)
- 44. Chocolate Zucchini (In loaf form with recipe)
- 45. Zucchini (In loaf form with recipe)
- 46. Any Other Quick Bread (In loaf form with recipe)
- 47. Bran Muffins (Include recipe)
- 48. Any Other Muffins (Include recipe)
- 49. Coffee Cake, any kind (Include recipe)

DIVISION 5– COOKIES & BARS

- 50. Cereal
- 51. Chocolate Chip
- 52. Coconut
- 53. Fruit
- 54. Ginger
- 55. M & M
- 56. Molasses
- 57. Oatmeal
- 58. Peanut Butter
- 59. Spritz
- 60. Drop Sugar
- 61. Rolled Sugar

- 62. No-Bake Cookie
- 63. Any Other Cookie
- 64. Brownie
- 65. Caramel
- 66. Carrot
- 67. Cherry
- 68. Frosted Cream Bars
- 69. Lemon
- 70. Peanut Butter
- 71. Salted Nut
- 72. Zucchini
- 73. No-Bake Bars
- 74. Any Other Bars

DIVISION 6 – CANDY

- 75. Cherry
- 76. Caramels
- 77. Divinity
- 78. Fudge
- 79. Mints
- 80. Mounds
- 81. Peanut Brittle
- 82. Peanut Butter
- 83. Peanut Butter Balls
- 84. Any Other Candy
- 85. Party Mix (Sealed in small plastic bag)
- 86. Oven Caramel Corn (Sealed in small plastic bag)

DIVISION 7 – PICKLES

Include recipe with canning info

- 87. Beet
- 88. Bread and Butter
- 89. Dill
- 90. Hot Pepper
- 91. Sweet Pepper
- 92. Lime
- 93. Any Other Pickle
- 94. Sweet Pickle Relish
- 95. Zucchini Relish
- 96. Any Other Relish

DIVISION 8 – JAM

Include recipe

- 97. Apricot
- 98. Blackberry
- 99. Black Raspberry
- 100. Blueberry
- 101. Cherry
- 102. Grape
- 103. Mixed Fruit
- 104. Mulberry
- 105. Peach
- 106. Pear
- 107. Plum
- 108. Red Raspberry
- 109. Strawberry
- 110. Any Other Jam

DIVISION 9 – JELLY

Include recipe

- 111. Apple
- 112. Blackberry
- 113. Black Raspberry

- 114. Cherry
- 115. Grape
- 116. Plum
- 117. Red Raspberry
- 118. Strawberry
- 119. Mixed Fruit
- 120. Any Other Jelly

DIVISION 10 – CANNED FRUITS AND VEGETABLES

Include recipe and canning info

- 121. Beans
- 122. Carrots
- 123. Cabbage, Kraut
- 124. Dried Vegetables
- 125. Salsa, Tomato
- 126. Salsa, Other
- 127. Spaghetti Sauce
- 128. Tomato Catsup
- 129. Tomato Juice
- 130. Tomatoes, Stewed
- 131. Tomatoes, Whole
- 132. Vegetables, Mixed for Soup
- 133. Any Other Vegetables
- 134. Applesauce
- 135. Apple Butter
- 136. Apricots
- 137. Cherries, Bing
- 138. Cherries, Red Sour
- 139. Peaches
- 140. Pears
- 141. Plums
- 142. Any Other Fruit
- 143. Dried Fruit

DIVISION 11 – JUNIOR DIVISION

14 years and under

- 144. Chocolate Chip Cookies
- 145. M & M Cookies
- 146. Oatmeal Cookies
- 147. Peanut Butter Cookies
- 148. Sugar Cookies
- 149. No-Bake Cookies
- 150. Any Other Cookie
- 151. Brownies
- 152. Cherry Bars
- 153. Oatmeal Bars
- 154. Zucchini Bars
- 155. Any Other Bar
- 156. Cupcakes
- 157. White Cake (Frosted or Unfrosted)
- 158. Chocolate Cake (Frosted or Unfrosted)
- 159. Bran Muffins
- 160. Any Other Muffin
- 161. White, Wheat or Rye Bread
- 162. White, Wheat or Rye Rolls
- 163. Any Kind of Quick Bread
- 164. Any Other (Name Item)

DIVISION 12 – MISCELLANEOUS

- 165. Canned Meats
- 166. Honey

- 167. Syrup
- 168. Pie Crust (8" or 9")
- 169. Any Other

SECTION 10 – PIE BAKING CONTEST

Superintendent – Chris Jensen – 304-2855

Premiums awarded five places: \$25 \$20 \$15 \$10 \$5

1. Entry is one, two-crust fruit pie in non-returnable foil pie plate, with plastic bag covering and wire closure or rubber band.
2. Entries must be made in fair secretary's office by 1:00 PM, Sunday, July 19. There is no entry fee.
3. Pies will be judged by a panel of three judges on Sunday, July 19, at 1:30 PM. After judging, pies will be served *free* with a cup of coffee to senior citizens.

SECTION 11 – SPECIALTY CONTESTS

Photo Challenge 2026

AMERICA THE BEAUTIFUL 250TH BIRTHDAY!!

Share your view of America the Beautiful in honor of our 250th celebration!!

Please bring your photo or collage (no smaller than 5x7 and no larger than 12x15) Panoramic photos are the exception to the measurements. Have the photo mounted on a sturdy backing. There will be no judging or premium for these exhibits. The entries will be on display in the Agri Hall during the fair. We will include your name on the display. Let's showcase the beauty of our country with your photography skills. They need to be delivered to the AgriHall office on Wednesday, July 15 by 4:00. Questions? Contact Chris Jensen 304-2855

SECTION 12 – TEXTILES AND FIBERS

Superintendent – Jean Hansen Houseman

309-716-7577

Premiums awarded in each class: \$3 \$2

See Open Class Rule #1 for entry and in place deadline. Item must not have been previously entered at the Audubon County Fair.

1. One Best Overall Ribbon will be given for the quilt divisions.
2. One Best Overall Ribbon will be given for all other divisions.
3. One Best Overall Ribbon will be given for Junior divisions.

DIVISION 1 – MACHINE SEWING

Adult Division – Over 14 years

1. Best apron
2. Pot holders
3. Item of clothing - Everyday
4. Item of clothing – Special Occasion or Costume
5. Pillow or pillow case
6. Tote bag or purse
7. Repurposed item of clothing (with before picture)
8. Other than named

DIVISION 2 – MACHINE SEWING

Junior Division - 14 years and under

9. My 1st Project
10. Best apron
11. Pot holders
12. Item of clothing - Everyday
13. Item of clothing – Special Occasion or Costume

14. Pillow or pillow case
15. Tote bag or purse
16. Repurposed item of clothing (with before picture)
17. Other than named

DIVISION 3 – EMBROIDERY

18. Linens (Table Pieces, Towels, Apron, Etc.)
19. Pillow or pillow cases
20. Seasonal decoration
21. Embroidered Garment
22. Work other than named

DIVISION 4 – COUNTED THREAD

Worked from a chart – cross stitch, counted cross stitch, needlepoint. Pictures must be framed ready to hang

23. Linens (Table Pieces, Towels, Apron, Etc.)
24. Pillow or pillow cases
25. Nursery Item (Bib, Growth Chart, Etc.)
26. Wall hanging
27. Picture or Sampler
28. Seasonal decoration
29. Work other than named

DIVISION 5 – SPECIALTY WORK

30. Any Item (ex. English paper piecing, foundation paper piecing, or hardanger)

DIVISION 6 CROCHET

31. Doily or Table Piece
32. Afghan any size or pattern
33. Garment (Sweater, Shawl, Scarf, Hat, Slippers)
34. Ornaments (Collection of 3) or Seasonal Decoration
35. Rug
36. Toy or stuffed animal (i.e. Amigurumi)
37. Work other than named

DIVISION 7 – KNITTING

38. Afghan any size or pattern
39. Garment (Sweater, Shawl, Poncho)
40. Socks, Slippers or baby booties
41. Mittens, Stocking cap or Scarf
42. Christmas stocking
43. Toy or stuffed animal (I.E. Amigurumi)
44. Work other than named

DIVISION 8 – RUGMAKING

45. Toothbrush rug
46. Jelly roll rug
47. Work other than named

DIVISION 9 – QUILTS -INDIVIDUAL

Individual Pieced – Machine Quilted. Completely made by one person, both construction of quilt top and the machine quilting.

Adult Division – Over 14 years

48. Baby Quilt or Doll Quilt
49. Twin Quilt
50. Full Quilt
51. Queen Quilt
52. King Quilt
53. Lap Quilt
54. Scrap Quilt – Any Size (Using at least 30 different fabrics)
55. T-Shirt or Memory Quilt (Include Story)

56. Block of the Month – Any Size (Sampler or Quilt From A Kit)

57. Art Quilt –Any Size (Must have two techniques, piecing, applique, embroidery, trapunto, paper pieced, etc.)
58. Modern Quilt – Any Size (A quilt using alternative block structures or emphasis on negative space and symmetry)
59. Needle Turned Applique Quilt – Any Size
60. Embroidered Quilt – Any Size
61. Counted Cross Stitch Quilt – Any Size
62. Quilted Table Piece or Pieces
63. Quilted Wall Hanging
64. Tied Quilt – Any Size
65. Quilted Pillow
66. Quilted Garment
67. Collage quilt or wall hanging

DIVISION 10 – QUILTS - GROUP

Pieced - Machine Quilted. Project completed by more than one person. (For example, quilt top made by exhibitor and quilted or bound by a professional.)

Adult Division – Over 14 years

68. Baby Quilt or Doll Quilt
69. Twin Quilt
70. Full Quilt
71. Queen Quilt
72. King Quilt
73. Lap Quilt
74. Scrap Quilt – Any Size (Using at least 30 different fabrics)
75. T-Shirt or Memory Quilt (Include Story)
76. Block of the Month – Any Size (Sampler or Quilt From A Kit)
77. Art Quilt –Any Size (Must have two techniques, piecing, applique, embroidery, trapunto, paper pieced, etc.)
78. Modern Quilt – Any Size (A quilt using alternative block structures or emphasis on negative space and symmetry)
79. Needle Turned Applique Quilt – Any Size
80. Embroidered Quilt – Any Size
81. Counted Cross Stitch Quilt – Any Size
82. Quilted Table Piece or Pieces
83. Quilted Wall Hanging
84. Tied Quilt – Any Size
85. Quilted Pillow
86. Quilted Garment
87. Collage quilt or wall hanging

DIVISION 11 – QUILTS

Pieced-machine quilted by self or others.

Adult Division – Over 14 years

88. Found and Finished (include story)
89. Heritage or Heirloom Quilt (does not have to be quilted by exhibitor, include story)

DIVISION 12 – QUILTS

Pieced-machine or hand quilted by self or others.

Junior Division - 14 years and under

90. My 1st Quilt
91. Doll or Baby Quilt
92. Lap Quilt
93. Bed-size Quilt
94. T-shirt or Memory Quilt
95. Quilted Table Piece or Pieces
96. Quilted Wall Hanging

- 97. Quilted Pillow
- 98. Tied Quilt
- 99. Work other than named

DIVISION 13 – QUILTS

Pieced -Hand Quilted

Adult Division – Over 14 years

- 100. Pieced – any size
- 101. Applique Quilt – any size
- 102. Baby
- 103. Embroidered or counted Cross Stitch – any size
- 104. Made from a Kit – any size
- 105. Sampler – any size
- 106. Art Quilt – any size
- 107. Table piece or pieces
- 108. Wall hanging
- 109. Work other than named

DIVISION 14 – SEASONAL QUILTING

Pieced Machine or Hand Quilted

- 110. Seasonal Quilt
- 111. Wall Hanging
- 112. Table Piece or Pieces
- 113. Tree Skirt
- 114. Stocking
- 115. Work other than named

SECTION 13 – FLOWERS/POTTED PLANTS

Superintendent – Kelli Borkowski 304-4179

Premiums awarded in each class: \$3 \$2

See Open Class Rule #1 for entry and in place deadline.

- 1. Entries must be healthy, strong and free of injury. Exhibits with disease or insects may not be entered.
- 2. Flowers should be of uniform size and good color. Cut flowers are to be exhibited in clear glass jar with leaves removed below water line.
- 3. All lily anthers must be removed.
- 4. Foliage should be attached on marigolds, above water line. Disbud large marigolds.
- 5. Variety of rose, if known, should be on entry tag.
- 6. Terms commonly used in this section:
 - a. Anther – part of a seed plant that contains pollen.
 - b. Bloom – flower of a plant, a blossom.
 - c. Foliage – greenery of any plant
 - d. Spike – flowering part of plant in which flowers are sessile (no stems)
 - e. Spray – small branch or piece of plant with leaves and flowers attached.
 - f. Stem – stalk which supports a leaf, flower, or fruit.
- 7. Potted plants must be established, with damaged leaves removed. Exhibitor must provide a catch basin.
- 8. Exhibitors must comply with current Iowa Weed Law.

9. Artificial flowers, fruits, or vegetables are not allowed in any arrangement, unless noted in division.

10. “Best of Show” ribbons will be given for:

- Best Cut Flower Exhibit
- Best Outdoor Potted Plant Exhibit
- Best Indoor Potted Plant Exhibit
- Best Junior Division

DIVISION I – OUTDOOR POTTED PLANT

Plant must possess bloom at time of show.

- 1. Caladium (Elephant Ears)
- 2. Coleus
- 3. Begonia
- 4. Geranium
- 5. Hanging Basket
- 6. Impatiens
- 7. Hibiscus
- 8. Tropical Plant
- 9. Petunia
- 10. Mixed Plants in Container up to 10” Diameter
- 11. Mixed Plants in Container up to 10-15” Diameter
- 12. Mixed Plants in Container over 15” Diameter
- 13. Any Other Outdoor Potted Plant

DIVISION 2 – INDOOR PLANTS

- 14. Aloe
- 15. African Violet
- 16. Baby Tears
- 17. Bromeliads
- 18. Cactus
- 19. Chinese Evergreen
- 20. Christmas Cactus
- 21. Echeveria, Hen and Chicks
- 22. Fern
- 23. Hoya
- 24. Ivy
- 25. Jade
- 26. Orchid
- 27. Peace Lily
- 28. Palm
- 29. Philodendron, all green leaf only
- 30. Pothos, variegated leaf philodendron
- 31. Mixed Succulent Garden
- 32. Wandering Jew
- 33. Any Other Green Plant, name, if known
- 34. Any Potted Herb Plant
- 35. Terrarium

DIVISION 3 – CUT FLOWERS

- 36. Aster, 3 blooms
- 37. Bachelor Button, 3 blooms
- 38. Bells of Ireland, 1 spike
- 39. Celosia
- 40. Chrysanthemum, large, 1 spray
- 41. Chrysanthemum, small, 1 spray
- 42. Clematis, 3 blooms
- 43. Cleome, spikes, 1 stem
- 44. Coreopsis, 3 blooms
- 45. Cosmos, 3 blooms
- 46. Dahlia, under 4”, 1 bloom
- 47. Dahlia, 4-8”, 1 bloom

48. Dahlia, over 8", 1 bloom, disbud
49. Daisy, 3 blooms
50. Delphinium, 1 spike
51. Dianthus, 3 stems
52. Gaillardia, 3 blooms
53. Gladioli, Multi-colored, 1 spike
54. Gladioli, Solid Color, 1 spike
55. Hydrangea, 1 stem
56. Japanese Hollyhock, 1 stem
57. Larkspur, 3 sprays
58. Lily, Calla, 1 spike
59. Lily, Day, 1 stem
60. Lily, Tiger, 1 spike
61. Lily, Any Other, name variety, 1 spike
62. Marigold, under 2", 1 spray
63. Marigold, over 2", 1 spray
64. Pansy, 3 blooms
65. Petunia, single, 1 spray
66. Petunia, double, 1 spray
67. Phlox, 1 stem
68. Rose, Climber, 1 spray
69. Rose, Grandiflora, 1 spray or 1 bloom
70. Rose, Tea, 1 spray or 1 bloom
71. Rose, Miniature, 1 spray
72. Salvia, 1 spike
73. Snapdragon, 3 spikes
74. Statice, 1 bunch, fresh in water
75. Sweet Peas, 1 spray
76. Verbena, 3 stems
77. Viola, 3 blooms
78. Yarrow, 3 stems, fresh in water
79. Zinnia, Cactus Type, 3 blooms
80. Zinnia, Dahlia Type, 3 blooms
81. Zinnia, Pompom, 3 blooms
82. Any Other Cut Flowers, 3 of 1 kind

DIVISION 4 – ARTISTIC

83. Teacup Arrangement, not to exceed 8" in any dimension
84. Arrangement using an old shoe or boot
85. Holiday Arrangement
86. Go Green Arrangement (Use all green plant materials)
87. Mixed Bouquet

DIVISION 5 – CELEBRATE AUDUBON COUNTY

88. Artistic Arrangement - Celebrating Any Audubon County Event
89. A Fair Arrangement - Highlighting Any Fair Event/Activity
90. Go Team! Arrangement – To Cheer on the School of Your Choice
91. "Farm Fun" Arrangement
92. "No Bull" Arrangement
93. Happy 250th America Arrangement with red, white and blue

DIVISION 6 – JUNIOR DIVISION

14 years and under

94. Bachelor Button, 3 blooms
95. Cactus
96. Cosmos, 3 blooms
97. Gladioli, 1 spike
98. Marigold, small, under 2", 1 spray
99. Marigold, large, 3 blooms of 1 color
100. Petunias, single, 1 spray
101. Petunias, double, 1 spray
102. Roses, 1 bloom or 1 spray
103. Zinnia, small, under 2", 3 blooms

104. Zinnia, medium, 2-4", 3 blooms
105. Zinnia, large, 4-6", 3 blooms
106. Any Other Cut Flower, 3 of 1 kind
107. Junior Arrangement
108. Junior Planter (live plants)

SECTION 14 - ANTIQUES

**Superintendents – Rod and Tracy Hansen
712 304 2304**

**Premiums awarded in each class: \$3 \$2
Best of Show - Ribbon
People's Choice - Ribbon**

See Open Class Rule #1 for entry and in place deadlines.

**Items entered in the wrong class will not be judged.
Only ONE entry in each class per exhibitor.
Exhibits must be a genuine item, at least 50 years old.**

DIVISION 1 – SMALL FARM ITEMS

1. Old farm items (ex. Hand corn planter)
2. Cast iron items (ex. Hay trollies)
3. Old tools (ex. Saws, planes, levels)
4. Barn Lanterns
5. Waterers or feeders
6. Crates
7. Garden items
8. Worthy item (ex. Traps)

DIVISION 2 - FURNITURE

9. Chair
10. Table
11. Chest or commode
12. Child's chair.
13. Desk (note school desk under school division)
14. Cradle or basinet
15. Worthy item (ex. Foot stool)

DIVISION 3–FURNISHINGS

16. Lamp floor, desk, table
17. Kerosene lamp
18. Mantel clock
19. Mirror
20. Framed photo (person or people)
21. Framed photo (scenic)
22. Framed art (pencil, chalk, paint of people)
23. Framed art (pencil, chalk, paint of scenery)
24. Chalkware
25. Figurine
26. Brass item
27. Camera
28. Radio
29. Worthy Item Not Listed (ex. Phone)

DIVISION 4 – KITCHEN

30. Crockery
31. Butter Churn
32. Coffee Grinder
33. Wood kitchen item
34. Metal kitchen item

- 35. Kitchen utensils
- 36. Glass jars and milk bottles
- 37. Salt and pepper
- 38. Baskets or boxes
- 39. Worthy item (example: lunch pail, washboard)

DIVISION 5 – CHINA /POTTERY

- 40. China place setting (cup, saucer, plate and 2 other items)
- 41. Tea or coffee cup and saucer
- 42. Teapot or coffee pot
- 43. Painted item
- 44. Hull, USA McCoy
- 45. Roseville, Frankoma, Fiestaware
- 46. Occupied Japan
- 47. Cookie Jar
- 48. Worthy item not listed

DIVISION 6 – CLEAR OR COLORED GLASS

- 49. Water pitcher
- 50. Cut or pressed glass
- 51. Vaseline or uranium
- 52. Depression
- 53. Carnival, Ruby Red
- 54. Milk glass
- 55. Fenton
- 56. Animal on nest
- 57. Bowl or covered dish
- 58. Vase
- 59. Perfume bottle
- 60. Candle holder
- 61. Worthy item (ex. Paper weight, tumbler...)

DIVISION 7 – METALS

- 62. Silver
- 63. Brass
- 64. Copper
- 65. Worthy Item not listed

DIVISION 8 – TEXTILES & CLOTHING

- 66. Quilts
- 67. Clothes - mature
- 68. Clothes- toddler or infant
- 69. Men's or Women's shoes and hats
- 70. Ladies' gloves and scarves
- 71. Worthy item not listed

DIVISION 9 – ACCESSORIES

- 72. Evening bag or purse
- 73. Jewelry box or glove box
- 74. Hair comb or brush
- 75. Shaving item
- 76. Belt buckle
- 77. Worthy item (ex. Hair dryer)

DIVISION 10 – VINTAGE JEWELRY

- 78. Pin or broach
- 79. Bracelet
- 80. Necklace
- 81. Earrings
- 82. Tie Tac or Bar /Cuff links
- 83. Rings
- 84. Watch or Fob
- 85. Turquoise

- 86. Sterling silver
- 87. Cameo
- 88. Plastic
- 89. Worthy item not listed

DIVISION 11 – WESTERN & TOBACCO

- 90. Horse or cattle item
- 91. Cowboy memorabilia
- 92. Native American item
- 93. Stockyard Item
- 94. Tin, cigarette case, cigar box
- 95. Lighter
- 96. Pipe or pipe stand, cigar or cigarette holder
- 97. Ash Tray
- 98. Spittoon
- 99. Worthy Item Not Listed

DIVISION 12 – ADVERTISING

- 100. Audubon County
- 101. Audubon County Fair
- 102. Any other county ads
- 103. Bottles – pop, beer, whiskey, etc
- 104. Pop, beer, whiskey, etc items – not bottles
- 105. Worthy item not listed

DIVISION 13 – PAPER

- 106. Magazine or newspaper
- 107. Tin type photo
- 108. Post Card
- 109. Worthy item not listed (ex. Map, playing cards, music)

DIVISION 14 – BOOKS

- 110. Children's book
- 111. Comic book
- 112. Sports
- 113. Poetry
- 114. Fiction
- 115. Non- fiction
- 116. Cookbook
- 117. Worthy item

DIVISION 15 – SCHOOL

- 118. Desk or chair
- 119. Bell
- 120. Class ring, letter jacket, etc
- 121. School book
- 122. Yearly Annual
- 123. Worthy item not listed

DIVISION 16 – SPORTS

- 124. Winter Sports
- 125. Fishing
- 126. Golf
- 127. Baseball, basketball, football item
- 128. Hunting
- 129. Worthy Item Not Listed (ex. Roller skates)

DIVISION 17 – TOYS

- 130. Cast iron
- 131. Tin or metal
- 132. Mechanical
- 133. Pull toy
- 134. Doll
- 135. Game
- 136. Worthy item not listed

DIVISION 18 – HOLIDAYS

- 137. Easter
- 138. Christmas
- 139. Ornaments
- 140. Halloween
- 141. Holiday cards
- 142. Worthy item not listed

DIVISION 19 – WAR, POLITICS, STATE FAIR

- 143. Service clothing
- 144. Service items
- 145. Political
- 146. Iowa State Fair item
- 147. Worthy item not listed

DIVISION 20 – COLLECTIONS (at least 4 items)

- 148. Belt buckles.
- 149. Sports cards
- 150. Stamps
- 151. Steins
- 152. Match books
- 153. Buttons
- 154. Worthy items not listed (ex. Bullet pencils)

DIVISION 21 – ITEMS FOR DISPLAY ONLY

- 155. Not to be judged or awarded any premium

AUDUBON COUNTY FAIR SCHEDULE OF EVENTS 2026

MONDAY, JULY 13

1:00 PM Clover Kids/4-H Clothing
 1:00 PM 4-H Table Setting
 1:00 PM – 4:00 PM Clover Kids/4-H Cake
 Decorating Drop Off-Agrihall

TUESDAY, JULY 14

9:00 AM Judging 4-H Static Exhibits
 9:00 AM-6:00 PM Fair board secretary's office open
 11:00 AM – 7:00 PM Chick-fil-a Food Truck
 2:00 PM 4-H Communications-Agrihall
 4:00 PM Open Class exhibits may arrive
 4:00 PM Clover Kids Showcase - 4-H Bldg
 5:00 PM-7:00 PM Commercial Exhibit set-up
 5:00 PM Clover Kids Pet Show-Rabbit & Poultry Area
 5:30 PM 4-H Pet & Dog Show - Livestock Pavilion
 6:00 PM 4-H Club booth displays must be set-up
 6:00 PM Official Audubon County Fair Sweet Treat Contest – Under the Tent

WEDNESDAY, JULY 15

7:00-8:00 AM 4-H/FFA Swine check in
 8:00- 9:00 AM 4-H/FFA Sheep & Goat check in
 9:00-10:00 AM 4-H/FFA Beef check in
 9:00 AM-3:00 PM Commercial Exhibit set-up
 9:30AM-11:00 AM 4-H/FFA/Open Class Rabbit/Poultry check in
 11:00 AM 4-H/FFA Horses must be stalled
 11:30 AM Farm Bureau Exhibitor Lunch-Hoop Agriland Ice Cream
 1:00 PM Kids Jumpin' Jamboree Show
 12:00 PM Open Class static must be entered
 1:30 PM 4-H/FFA Exhibitor Meeting
 2:00 PM 4-H Clubs Meet & Greet
 2:00 PM No Harm on the Farm Show
 3:00 PM Open Class exhibits must be in place
 4:00 PM J Wiz Magic Show
 5:30 PM Sponsorship Dinner-Tent by Agrihall
 4-H Pie Auction
 4-H Hall of Fame
 Little Miss and Little Mister Audubon County
 Queen Coronation

THURSDAY, JULY 16

9:00 AM Judging Open Class Entries
 9:00 AM 4-H/FFA Horse Show
 12:30 PM Clover Kids Stuffed Animal Show-Hoop
 1:00 PM – 8:00 PM Little Hands on the Farm
 2:00 PM Kids Jumpin' Jamboree Show
 2:30 PM - 4:30 PM Touch-a-Truck - Infield Pitts-Sponsored by OSLC
 3:00 PM Cornhole Tournament-Livestock Pavilion
 4:00 PM-9:00 PM Inflatables-Sponsored by Fair Sponsors
 4:00 PM No Harm on the Farm Show
 5:00 PM – 8:00 PM Putt Putt Golf
 5:00 PM Clover Kids Rabbit Show
 4-H/FFA & Open Rabbit Show
 5:30 PM Mini Motor Madness - Race Track
 7:00 PM Grass Clippin' Classic – Race Track
 8:30 PM J Wiz Magic Show
 9:15 PM Fireworks
 9:30 PM Lawn Chair Movie Night – By the Tent

FRIDAY, JULY 17

8:00 AM Clover Kids/4-H/FFA Poultry Show
 10:00 AM – 6:00 PM Little Hands on the Farm
 11:00 AM – 3:00 PM Carriage Rides
 11:00 AM J Wiz Magic Show
 11:00 AM – 9:00 PM Inflatables-Sponsored by Fair Sponsors
 1:00 PM No Harm on the Farm Show
 1: 00 PM Clover Kids Sheep Show
 4-H/FFA Sheep Show
 Clover Kids Goat Show
 4-H/FFA Goat Show
 PeeWee Goat Show
 Kids Jumpin' Jamboree Show
 2:00 PM Hay Throwing Contest
 2:30 PM Balloon Animal Creations
 3:00 PM – 6:00 PM Mechanical Bull Riding
 4:00 PM – 8:00 PM FREE Entertainment by Aiden Flathers -Tent by Agrihall
 4:30 PM – 8:30 PM Pork Feed – Hoop
 5:00 PM Figure Eight Races
 7:30 PM Mini Van Races - Following Figure 8

AUDUBON COUNTY FAIR SCHEDULE OF EVENTS 2026

SATURDAY, JULY 18

8:00 AM 4-H/FFA Swine Show
 9:00 AM Baby Contest-Hoop
 9:15 AM Kids Pedal Pull Registration
 9:30 AM Non-sanctioned KidsPedal Pull
 10:00 AM-3:00 PM Ima Clown – Hoop
 11:00 AM-9:00 PM Inflatables-Sponsored by Fair Sponsors
 11:00 AM Clover Kids Bottle Bucket Calf Show
 Noon Kids Jumpin' Jamboree Show
 Noon 4-H/FFA Beef Show
 Show Order:
 Cow/Calf Pairs
 Pen of Three
 Bottle Bucket Calves
 Feeder Calves
 Breeding Heifers
 Market Heifers & Steers
 Showmanship
 1:00 PM Big Wheels Races-Tent
 2:00 PM No Harm on the Farm Show
 3:30 PM J Wiz Magic Show
 5:30 PM Sheep Scramble –All kids welcome
 6:00 PM 4-H/FFA Parade of Champions
 7:00 PM IRCA Rodeo
 9:00 PM Live Music- 2 ½ Guitars

SUNDAY, JULY 19

7:30 AM Tractor Drive Check in
 9:00 AM Horse Fun Show Entries at Horse Arena
 9:00 AM Tractor Drive
 10:00 AM Horse Fun Show
 10:00 AM J Wiz Magic Show
 10:00 AM Antique Tractor Pull – Grandstand
 10:00 AM Antique Road Show
 11:00 AM – 3:00 PM Carriage Rides
 11:00 AM Livestock Skill-a-Thon- Livestock Pavillion
 11:30 AM Kids Jumpin' Jamboree Show
 12:00 PM Beef Feed – Audubon T-Bone
 12:00 PM Bingo-Exira Lions – Agrihall
 12:30 PM No Harm on the Farm Show
 1:00 PM Color Foam Party – Grass lot by AgriHall
 1:30 PM Pie Contest – Agrihall
 2:30 PM Open Class Exhibits and Commercial Booths released
 3:00 PM 4-H Recognition – Tent
 4:00 PM Livestock Support Sale-poultry, rabbits, sheep, goats, swine, beef
 4:00 PM Clover Kids/4-H/FFA exhibits released
 4:45 PM 4-H Building Clean Up

**Proud Past
 Bright Future**

**Audubon County
 Fair
 July 14-19, 2026**

